

DN 25-22

DREDGING NOTICE
U.S. ARMY CORPS OF ENGINEERS
ST. PAUL DISTRICT

NOTICE DATE: July 17th, 2025

MEETING DATE: If requested

BOAT REQUIREMENT:

DREDGE CUT NAME: Sand Slough

DREDGING CATEGORY: Imminent

MEETING TIME:

MEETING LOCATION:

RIVER MILE: 694.3 – 694.6

HISTORIC DATA:

Frequency: 11 %

Year Last Dredged: September 21st, 2024

Avg. Quantity/Job: 26,930 yd³

Avg. Quantity/Year: 2,938 yd³

SURVEY DATA

Date Surveyed: July 15th, 2025

Water Surface Elevation: 632.3'

Low Control Pool Elevation: 630.1'

Net Difference: +1.2'

5-Day River Forecast: Steady Decline

DREDGING DATA

Recommended Channel Width: 500

Recommended Dredging Depth: 12 feet

Estimated Quantity: 9,169 yd³

Type of Dredge: Contract Mechanical Plant 1

Proposed Dredging Date: July 17th, 2025

Estimated Duration: 5 Dredging days

Justification for Dredging: There is 425' between the 9.0' contours and 400' between the 10.5' contours. On a recommended bend of 500'

MATERIAL PLACEMENT DATA

Proposed Placement Site: Isle La Plume

Location: 8-696.1-LWP

Site Characteristics: This is a historically used city owned stockpile site all material will be used by the City.

If you have any questions concerning this project, or if you would like to request an on-site meeting, please call me at (651) 350-2564.

Eric Hammer

Channel Maintenance Coordinator

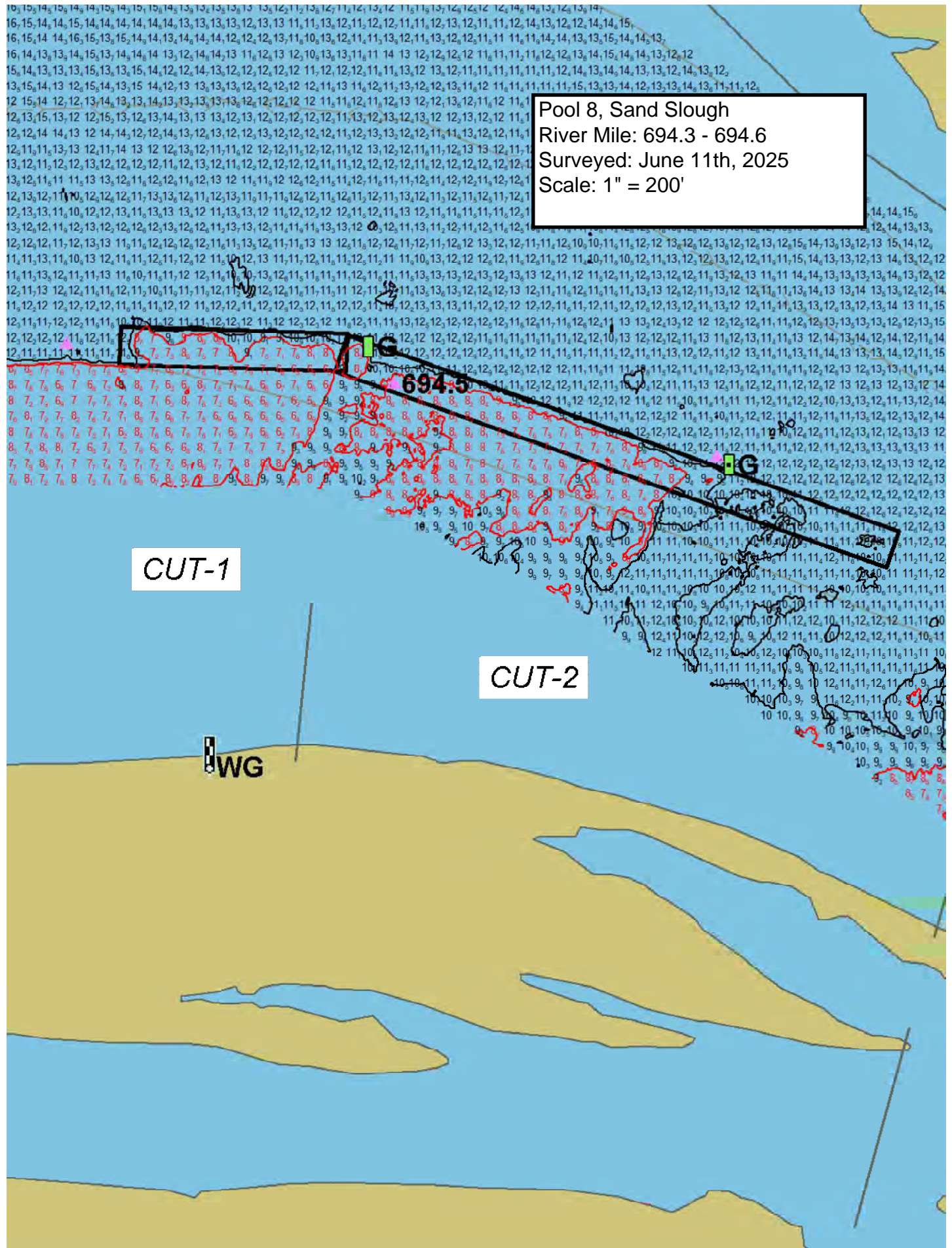

Pool 8, Sand Slough
River Mile: 694.3 - 694.6
Surveyed: June 11th, 2025
Scale: 1" = 200'

CUT-1

CUT-2

WG

694.5